

# NEW STUDENT TRANSITIONS & FIRST YEAR EXPERIENCE ORGANIZATIONAL CHART

**Senior Director, First Year Student Engagement & Experience**  
Dr. Kim Sousa Peoples

**Director,  
New Student Transitions**  
VACANT

**Director,  
First Year Experience**  
Emily Wiersma

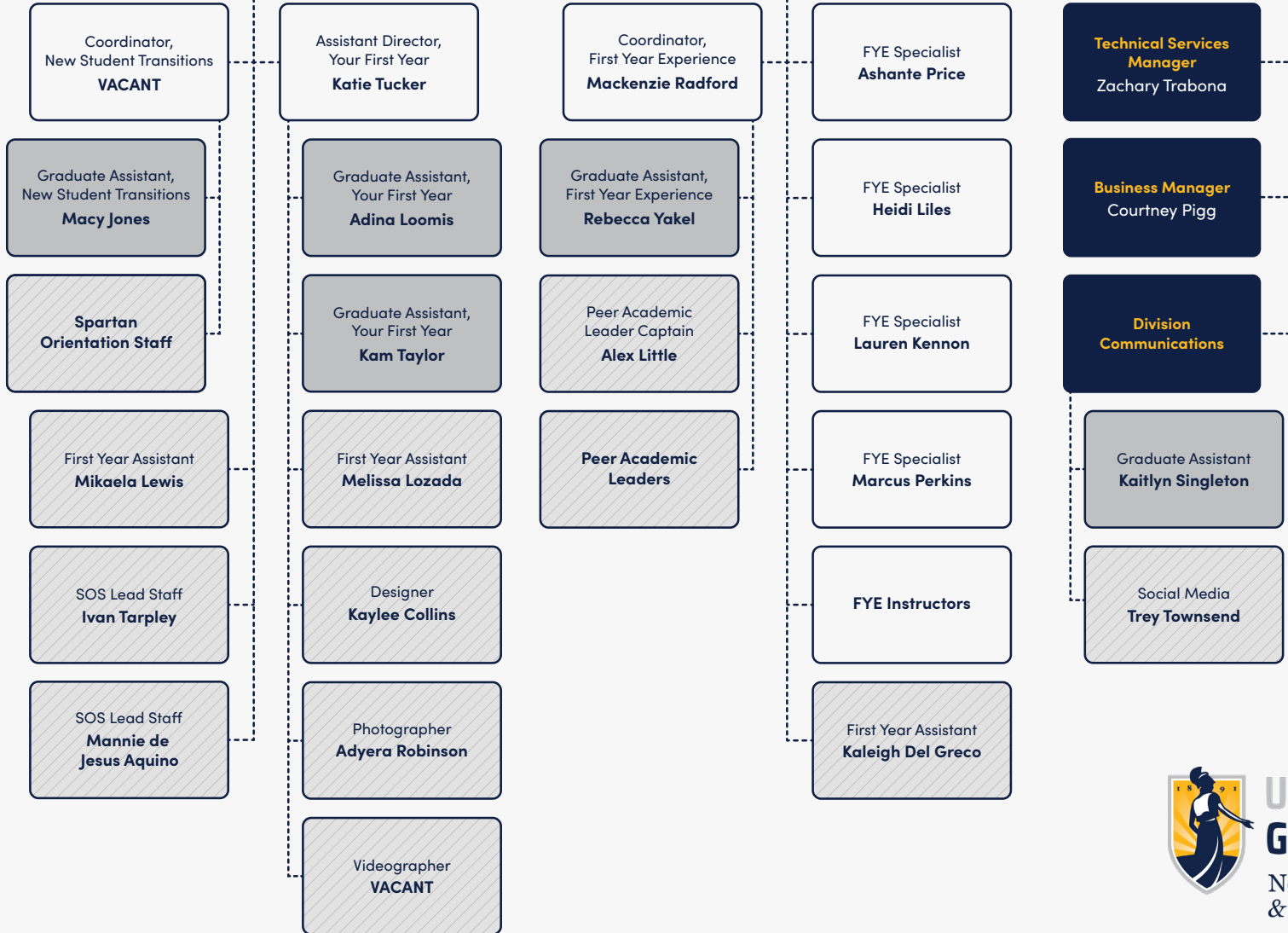

Professional Staff  
 Graduate Assistant  
 Undergraduate Student

